

# EXHIBIT A

## ROADWAY VACATION GRAPHIC DEPICTION

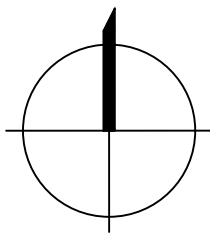
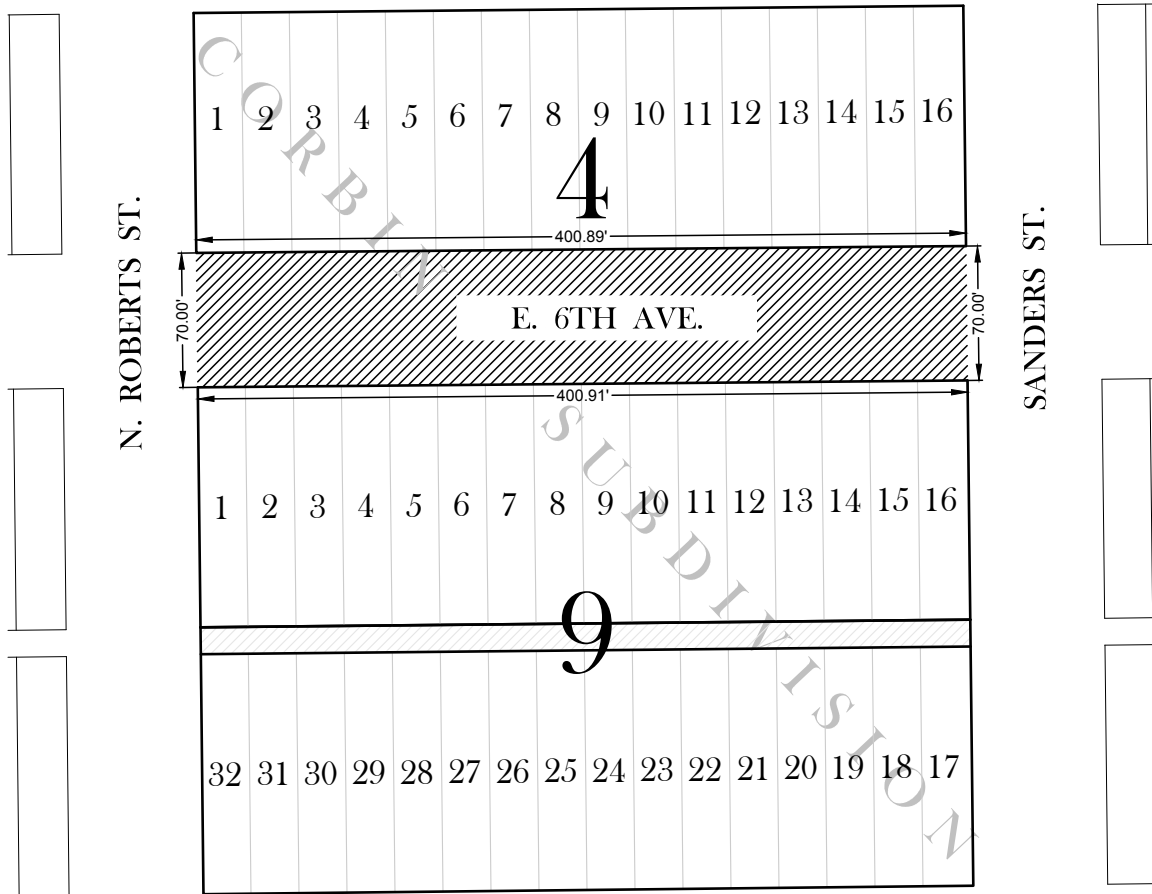

NORTH

SCALE  
1" = 100'

### DESCRIPTION

Vacation of a portion of 6th Avenue falling between Blocks 4 and 9, of the Corbin Subdivision, and between the right-of-ways of N. Roberts Street and Sanders Street, located in the northwest 1/4 of Section 32, Township 10 North, Range 3 West, P.M.,M.

PORTION TO BE VACATED =

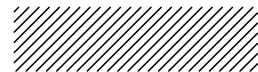

LIVINGSTON, MT  
p 406.222.0104

**Cushing  
Terrell**

HELENA, MONTANA

CORBIN SUBDIVISION

**ROAD VACATION**

© 2020 | ALL RIGHTS RESERVED

03.25.2020  
MTHC\_19V010

CHECKED BY  
BORNEMANN

TAG  
**1**

REF SHEET  
**V010**

REVISION

SHEET NAME  
**EX. A**